

ELEVATION

Planning Permit No. C/25000/50/58
APPROVED
 SUBJECT TO THE CONDITIONS IN THIS OFFICE LETTER.
 No. C4/5187/SS Date = 6-58

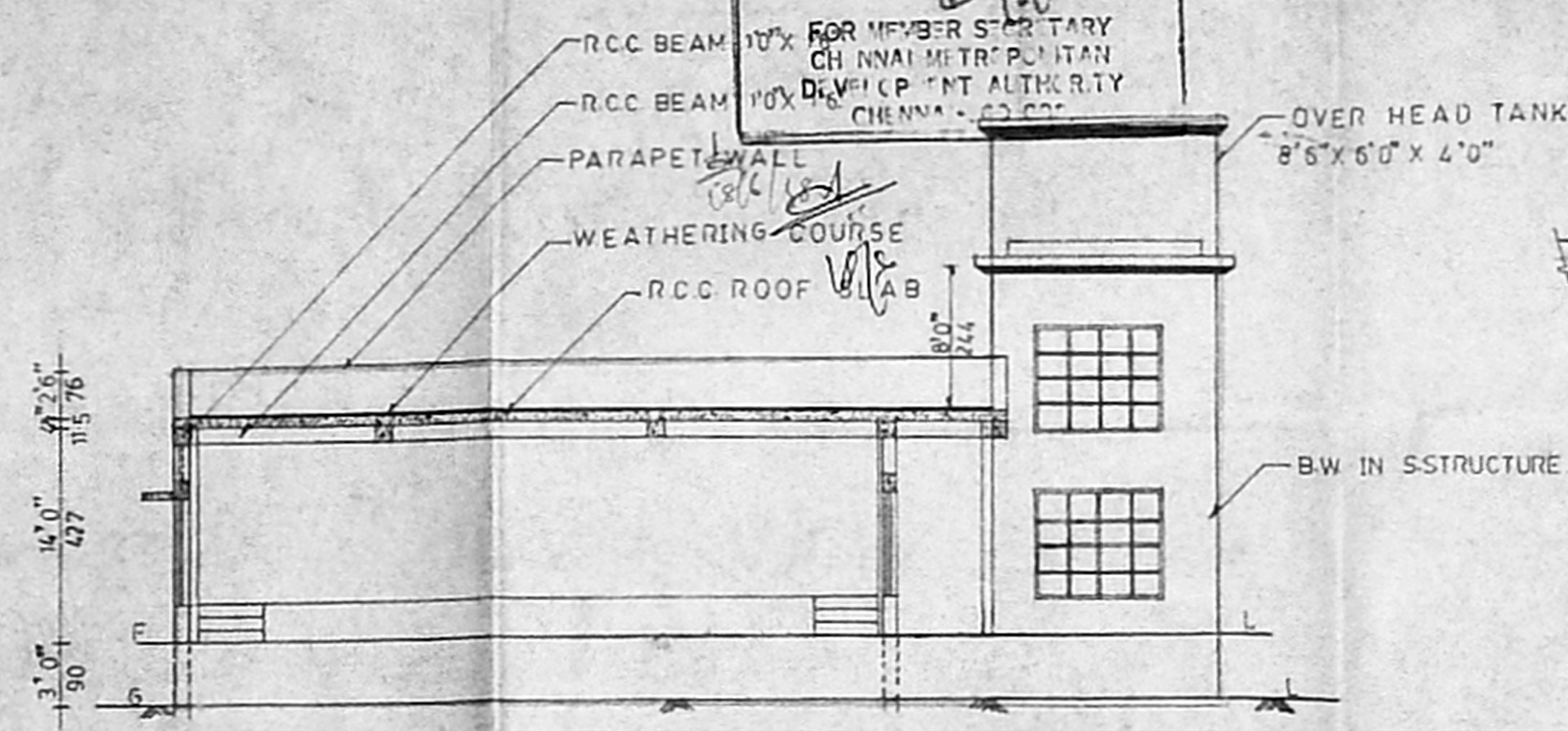

SECTION ON 'AB'

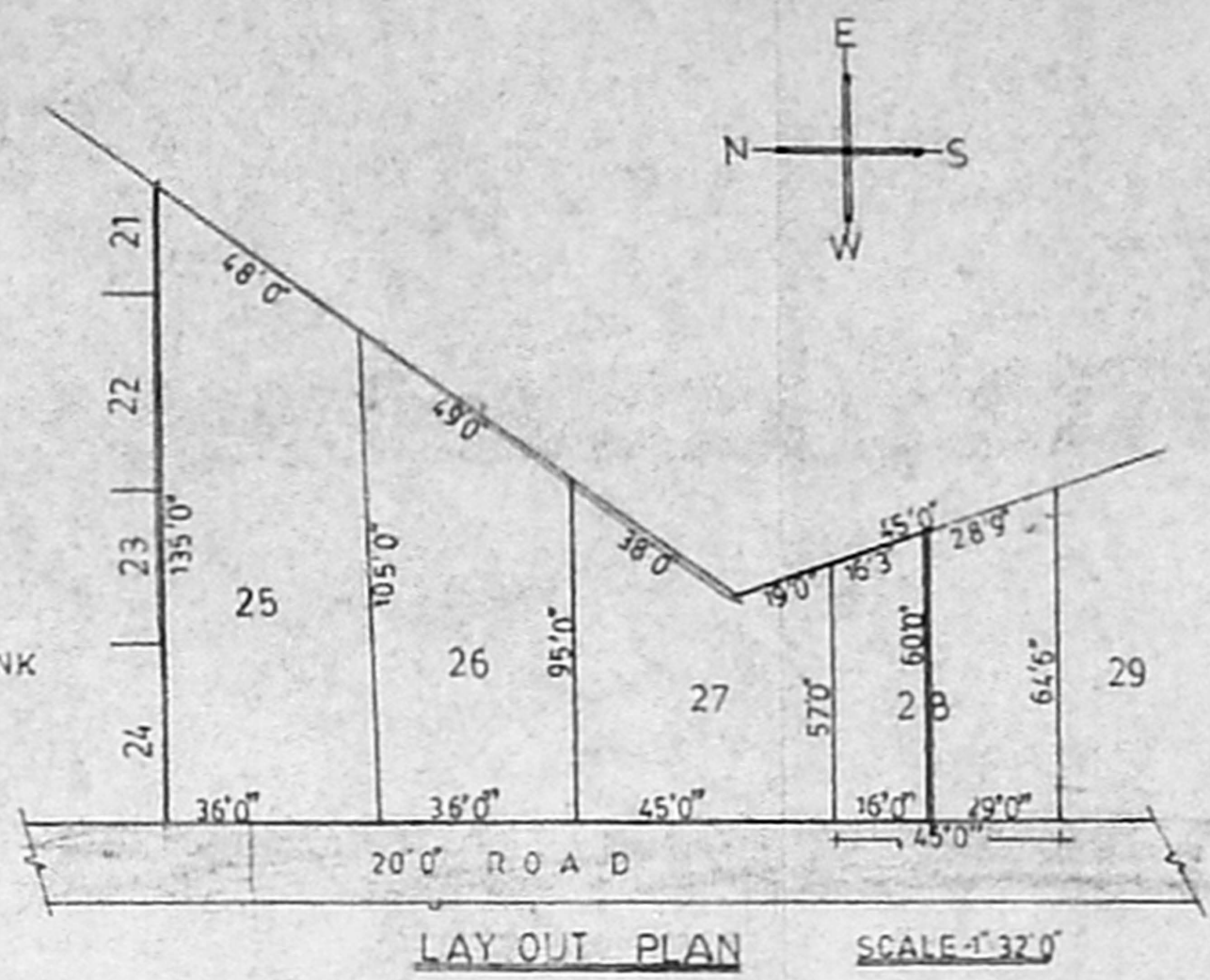

LAYOUT PLAN SCALE: 1:32.0'

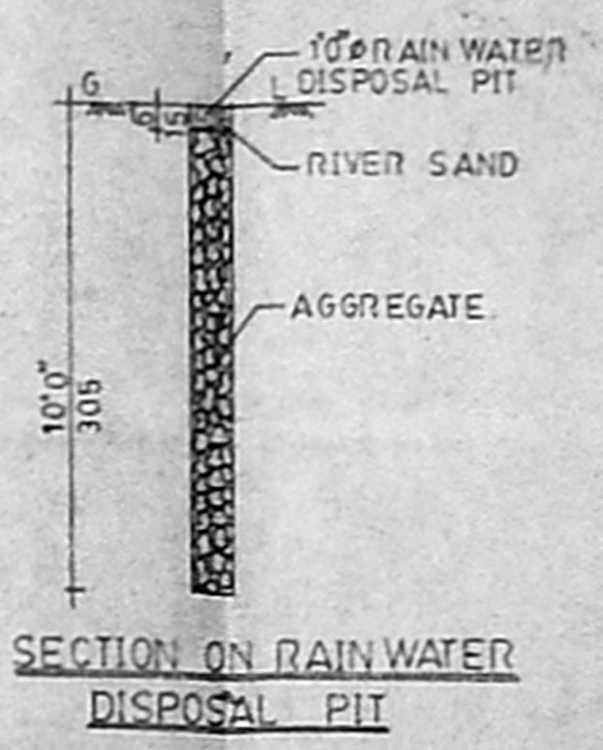

SECTION ON RAIN WATER DISPOSAL PIT

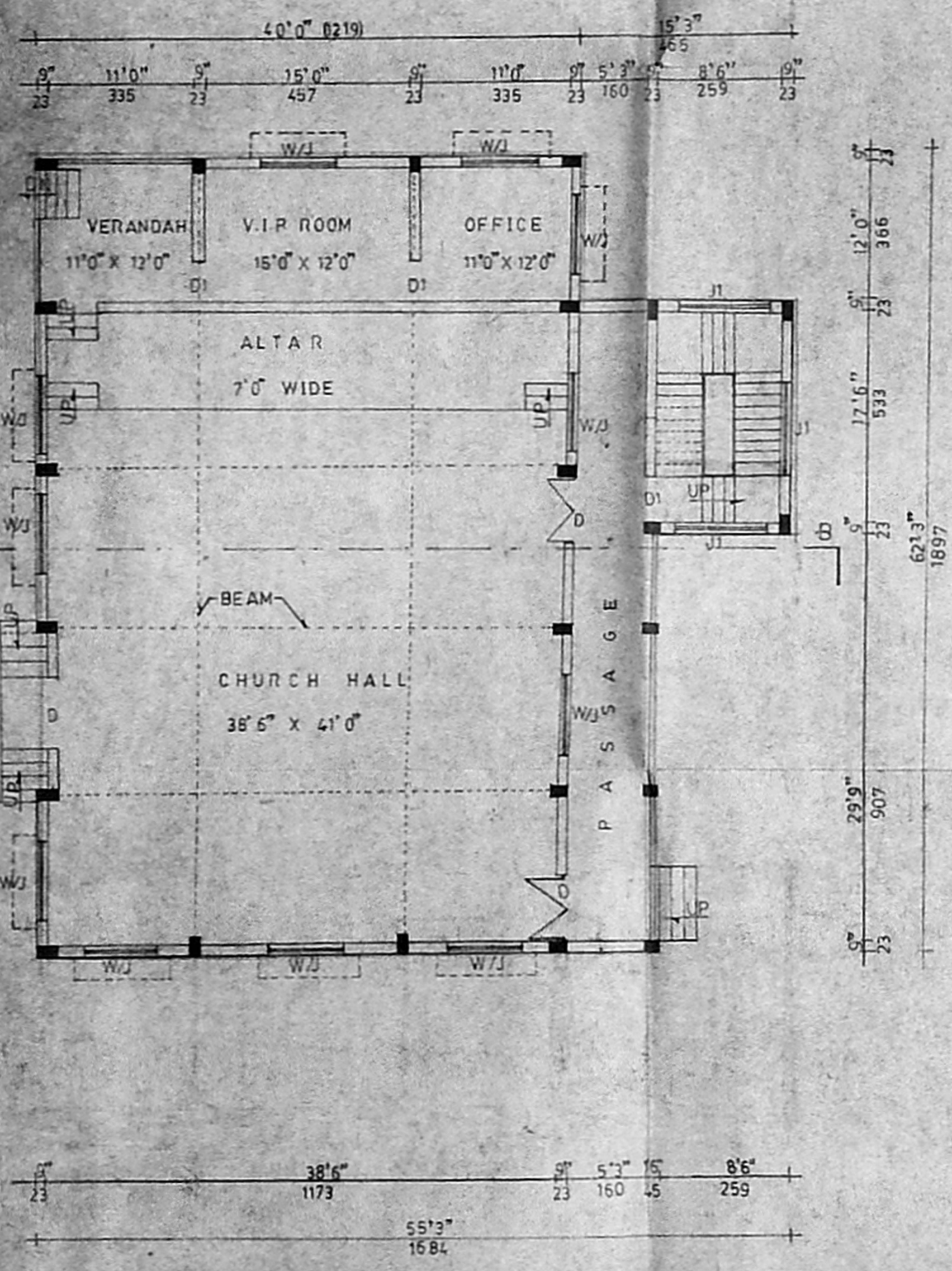

GROUND FLOOR PLAN

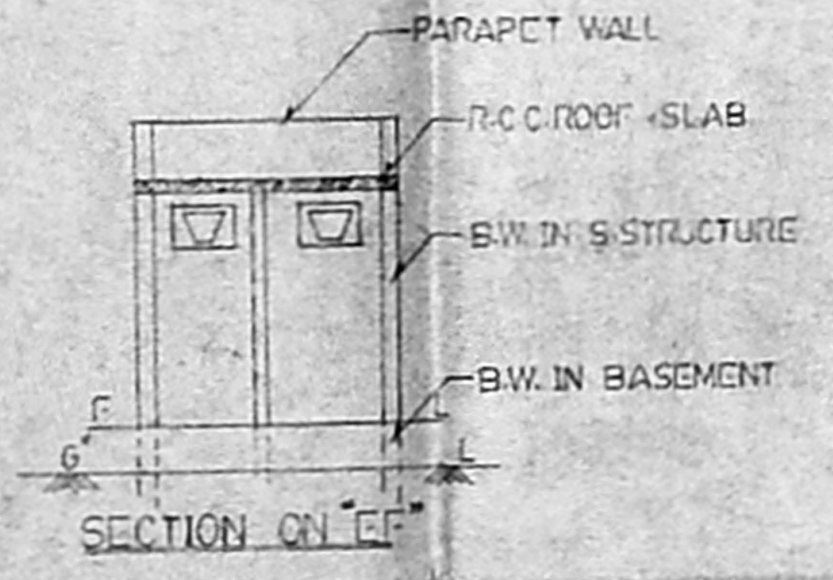

SECTION ON 'EF'



PLAN

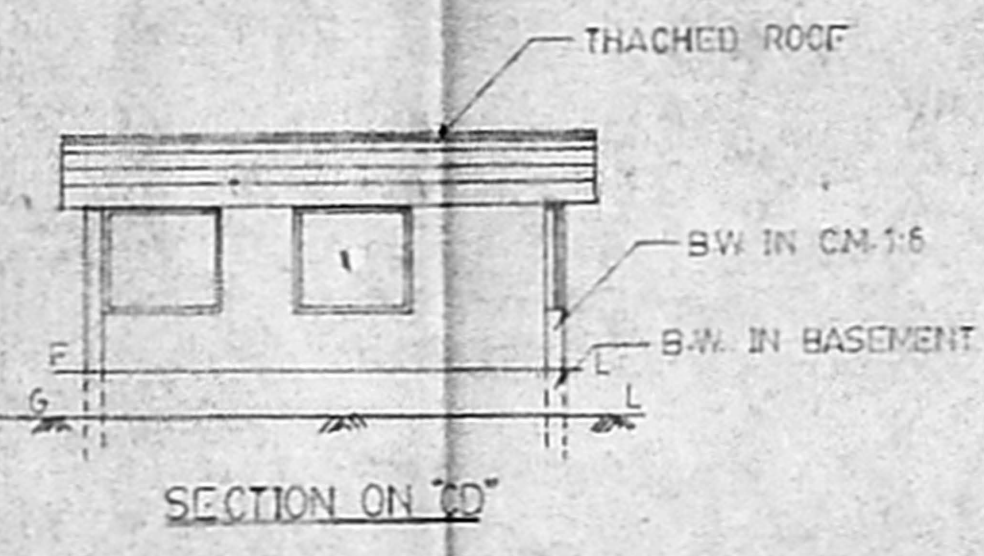

SECTION ON 'GD'

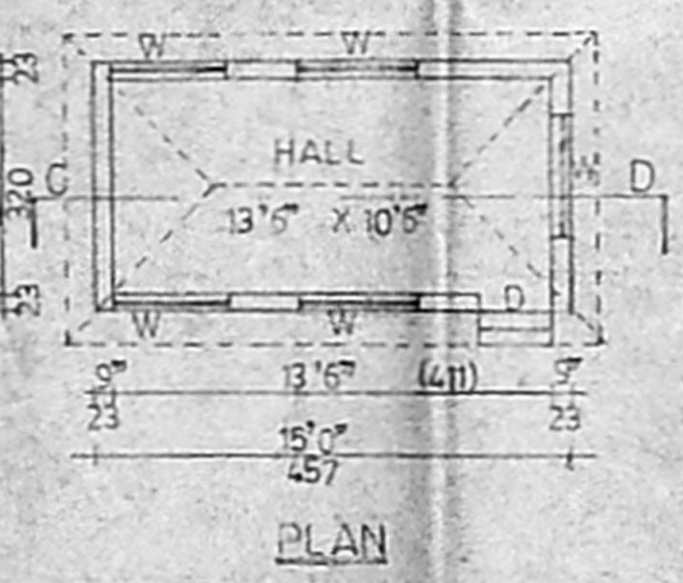

PLAN

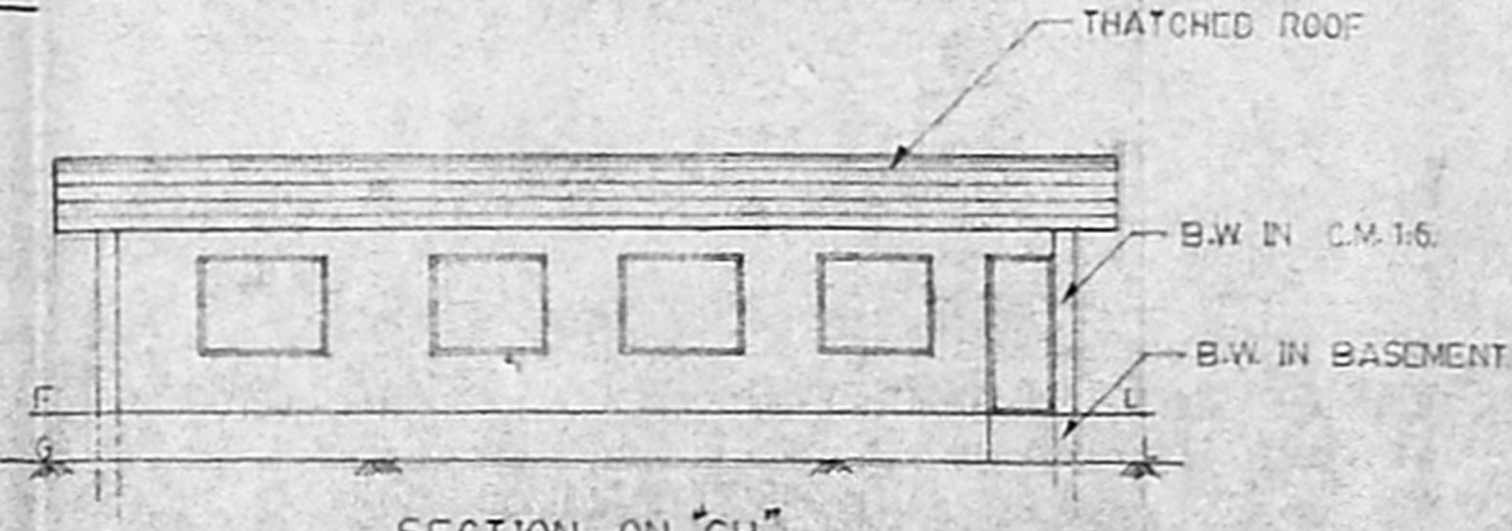

SECTION ON 'GH'

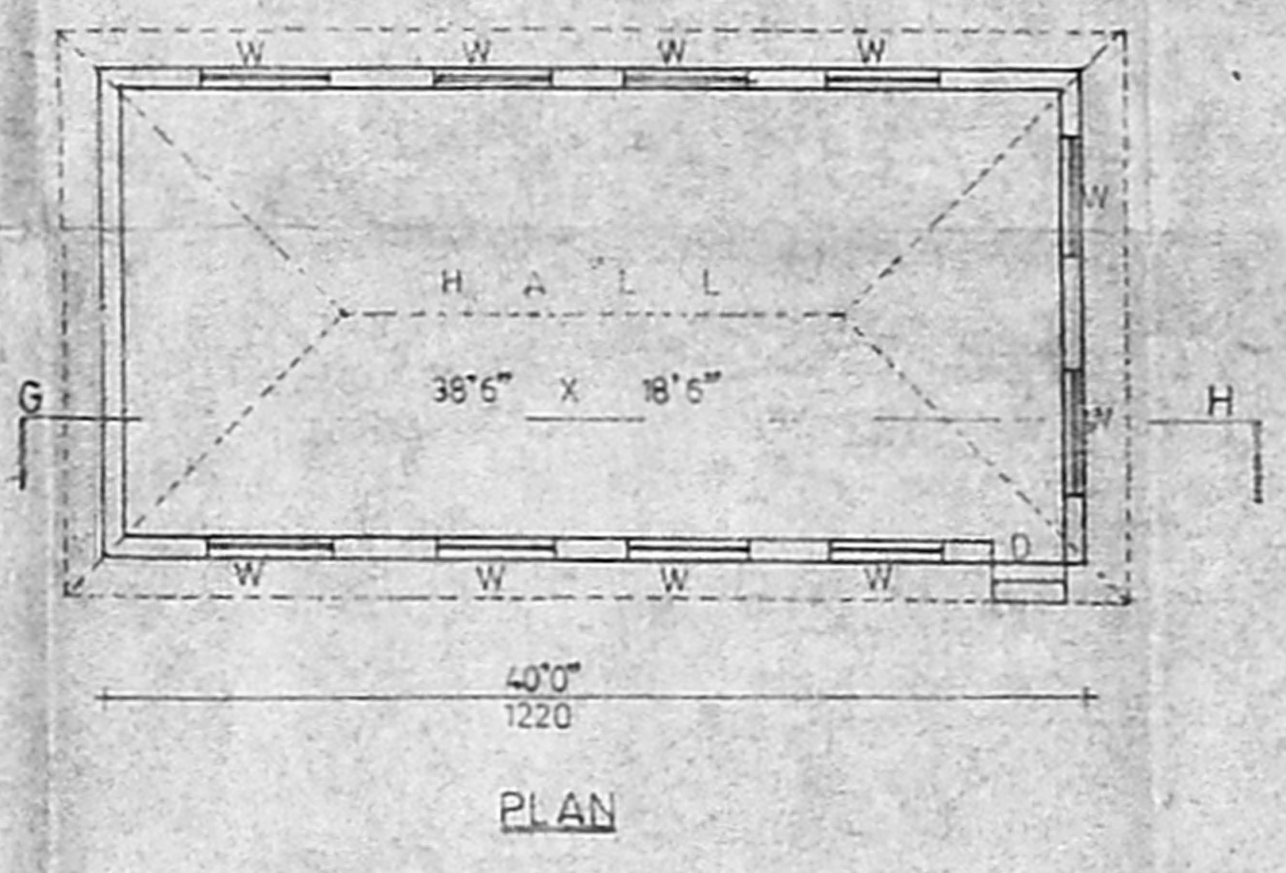

PLAN

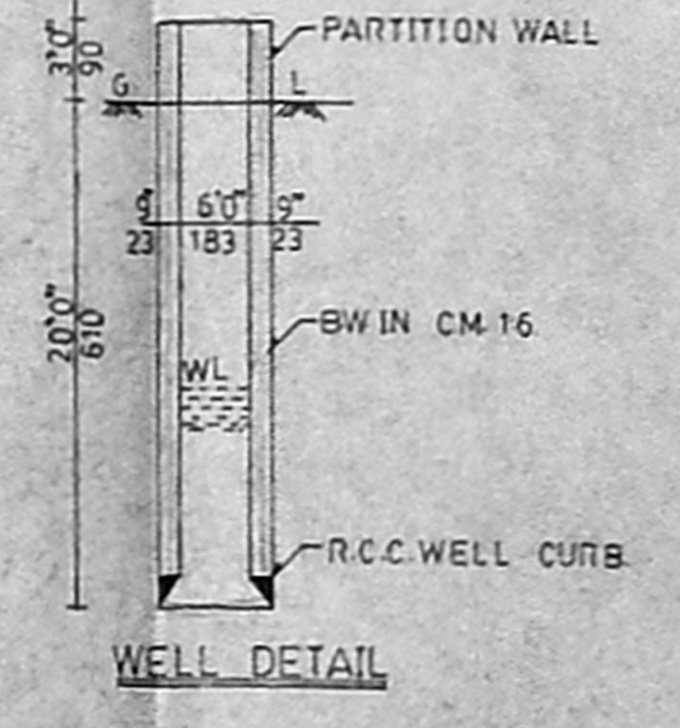

WELL DETAIL

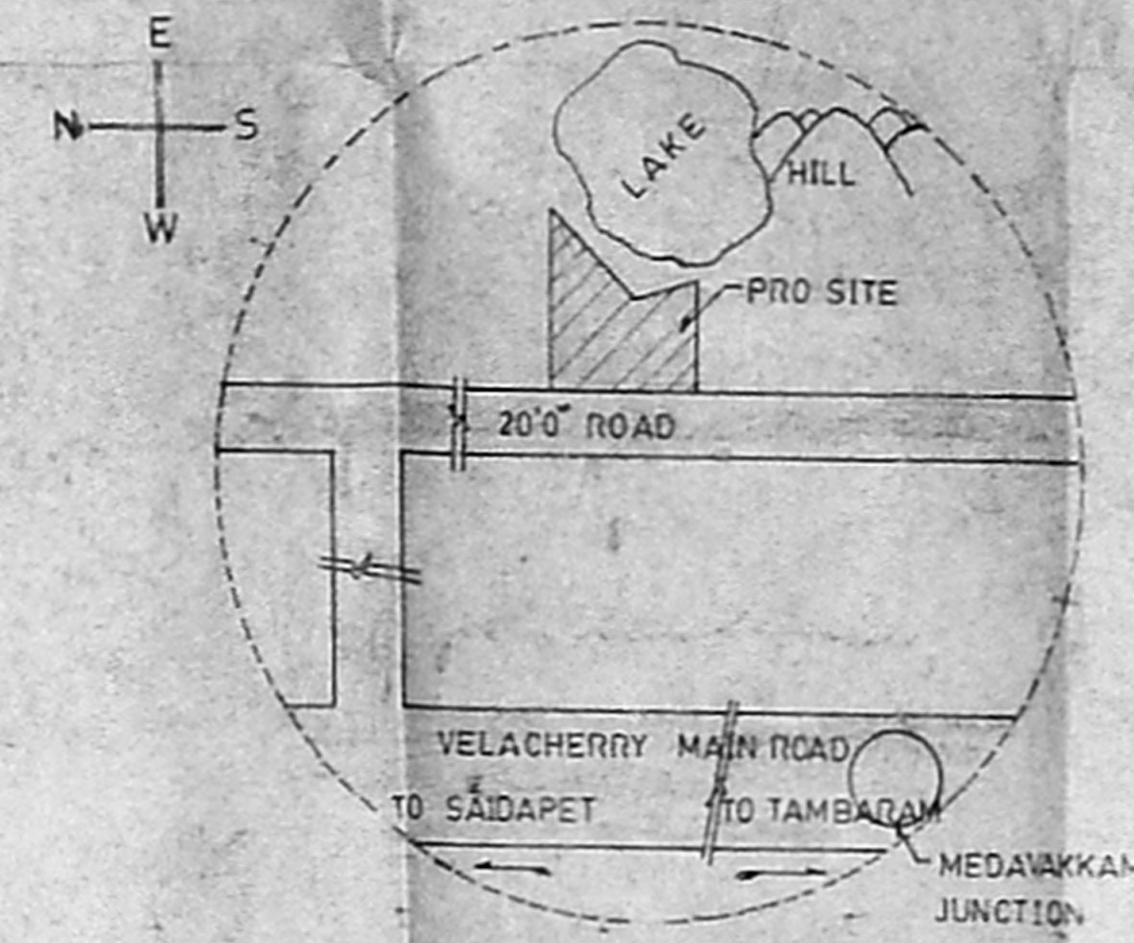

KEY PLAN SCALE: NTS

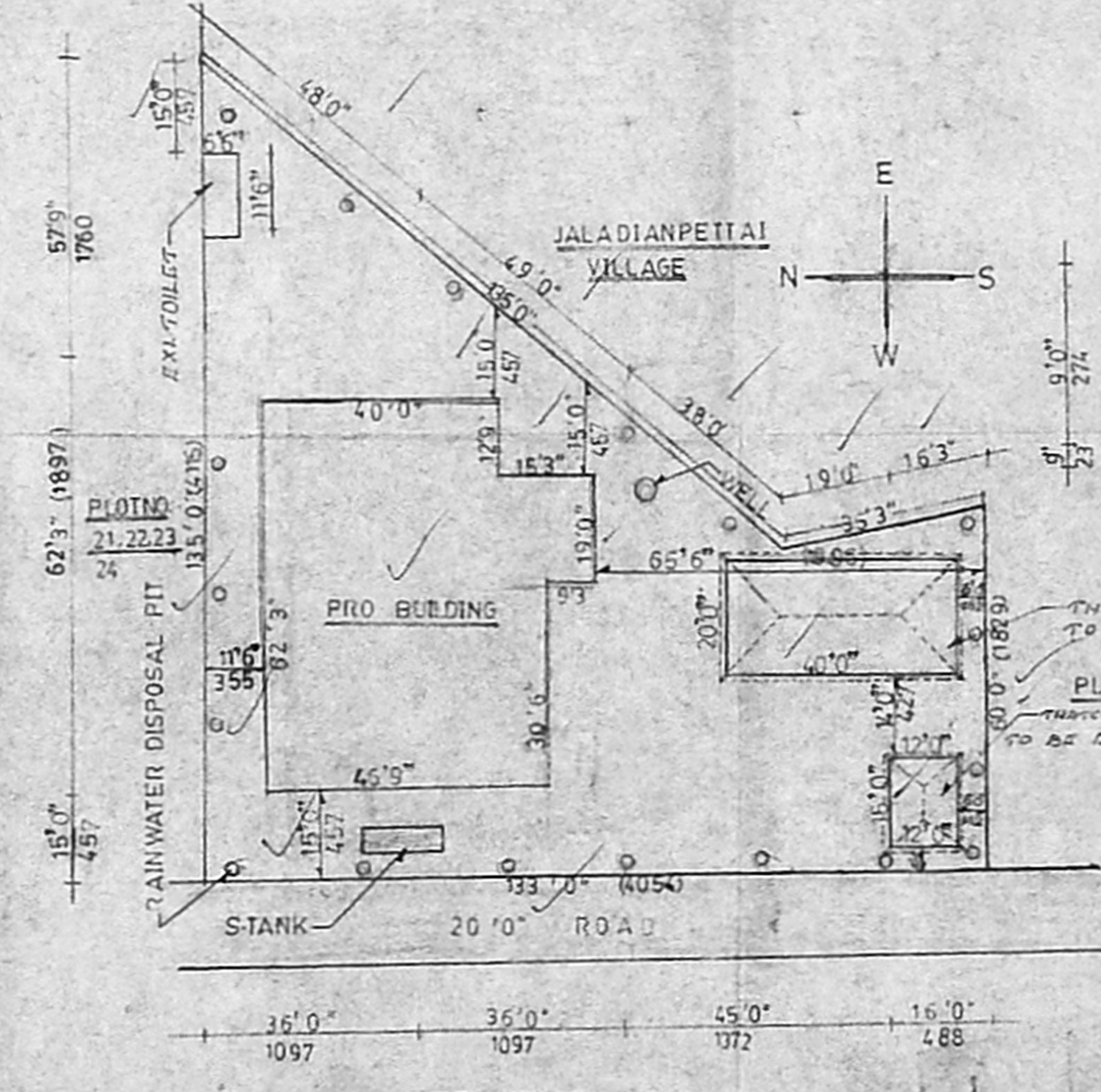

SITE PLAN SCALE: 1:24.0'

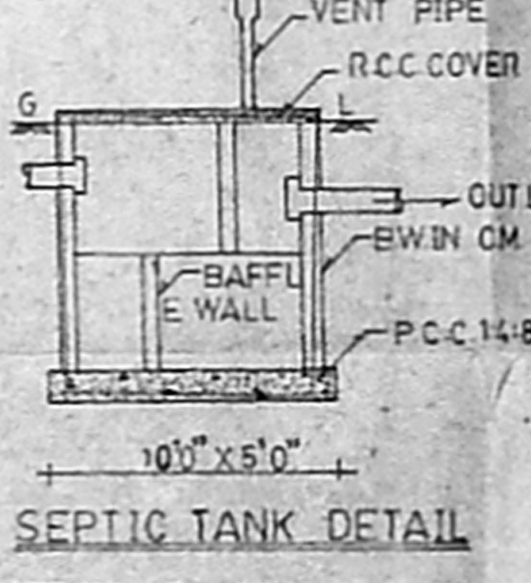

SEPTIC TANK DETAIL

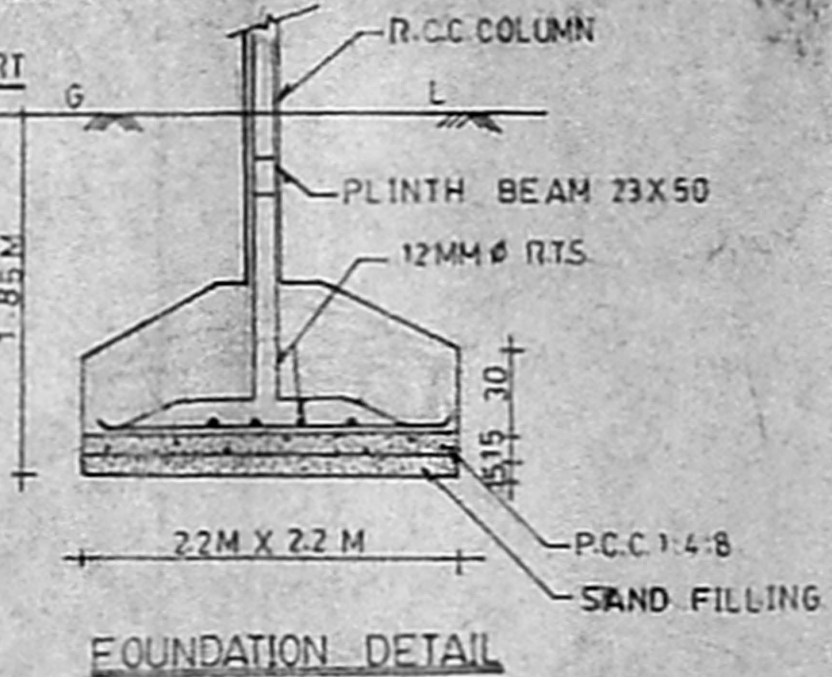

FOUNDATION DETAIL

CMDA 'C' / PP No. C.B. C4/5187/SS
 PART I
 PART II
 A.P. D.P.

PLAN SHOWING THE PROPOSED PUTHIYA YERUSALEM SABHAI IN PLOT NOS. 25, 26, 27, AND 28 PART, IN SELVAKUMAR AVENUE, S. NO. 415/1, OF MEDAVAKKAM VILLAGE, SAIDAPET TALUK, CHENNAI M. G. R. DISTRICT

LAYOUT APPROVED NO. L.P. D.M./D.D.P. NO: 355/1978

SCALE: 1:80

REFERENCE

DOOR	D1	5'0" X 9'0"	(152 X 274)
	D2	4'0" X 9'0"	(122 X 274)
	D3	2'6" X 6'6"	(76 X 198)
WINDOW	W1	3'0" X 6'6"	(90 X 198)
	W2	5'0" X 6'0"	(153 X 183)
	W3	5'0" X 4'0"	(152 X 122)
	W4	4'0" X 4'0"	(122 X 122)
	W5	3'0" X 4'0"	(90 X 122)
VENTILATOR	V1	3'0" X 2'0"	(90 X 60)
JALLY	J1	6'0" X 3'0"	(183 X 90)
	J2	7'0" X 6'0"	(213 X 183)

AREA DETAIL

PLOT AREA 12823 SFT 1191 M²
 CHURCH HALL (6-7) 3018 SFT 280 M²
 EXL TOILET AREA 75 SFT 7 M²
 DEMOLISHED AREA 983 SFT 91 M²

F.S. 1: 026 P.C. 1: 24.2

COLOUR INDEX

PROPOSED ROAD
 BOUNDARY
 TO BE REMOVED

OWNER
 K. NAGANATHAN
 ALANDU & SONS
 OFF. 301, ALANDU STREET
 T. NAGAR, MADRAS-600017
 LICENSED SURVEYOR